**Roger Tallroth**
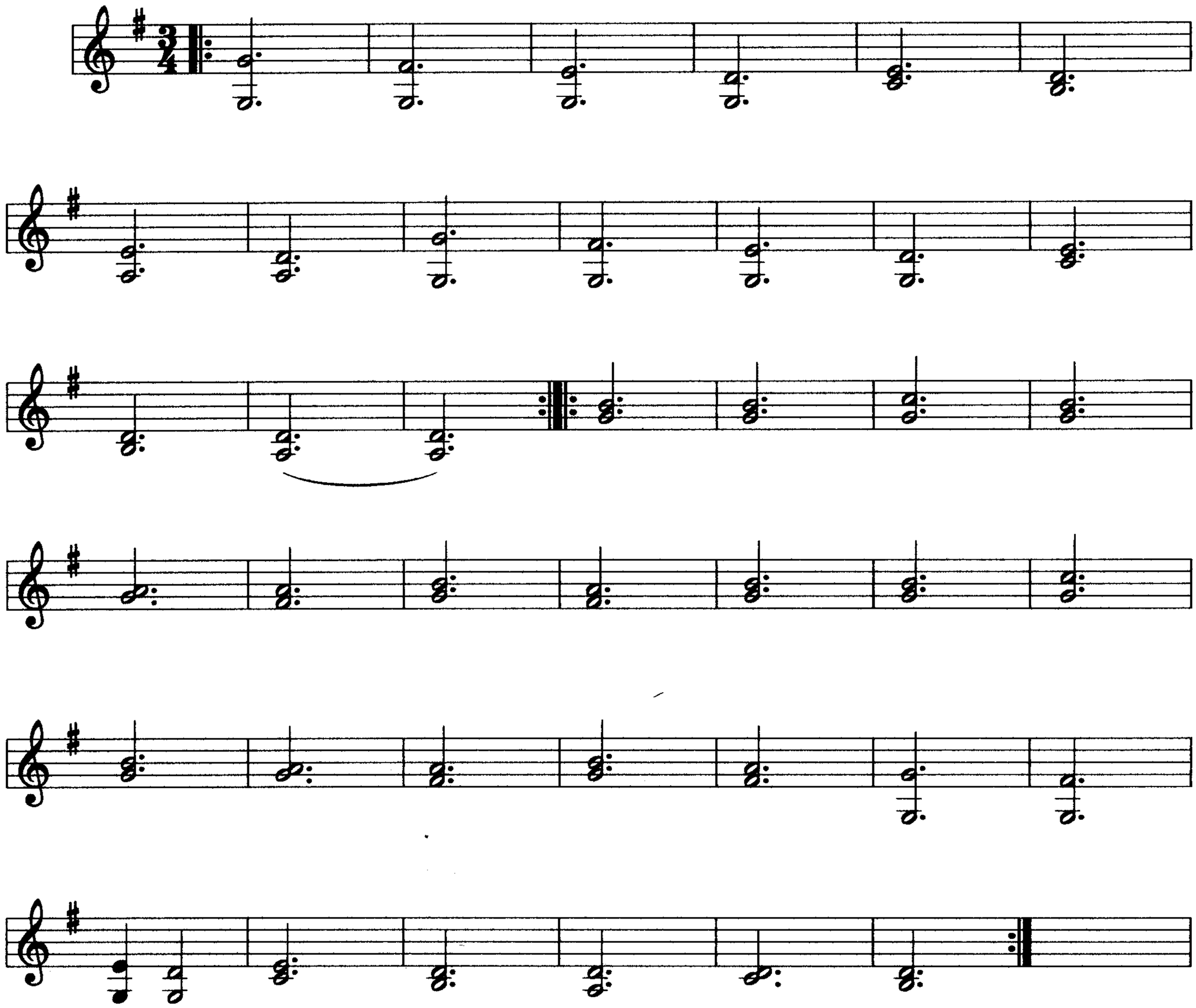
**Josephine's Waltz** **Second Part** **Second Part:Calum MacKinnon**