The Gallow Glass

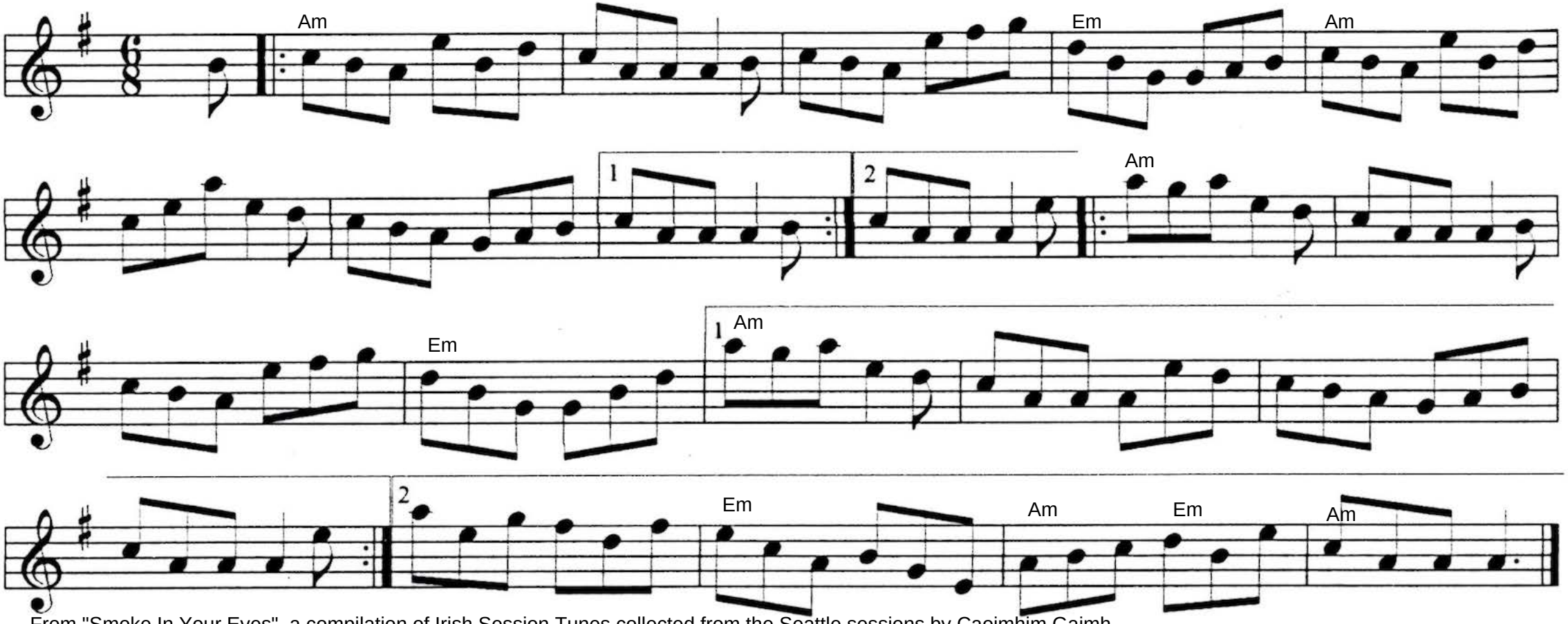

From "Smoke In Your Eyes", a compilation of Irish Session Tunes collected from the Seattle sessions by Caoimhim Gaimh